

باغچه غمگین

A Sad Garden

Harmonization and arrangement
for classical guitar by
Cagdas Ustuntas

Transposition and arrangement
for classical guitar
by Babak Falsafi

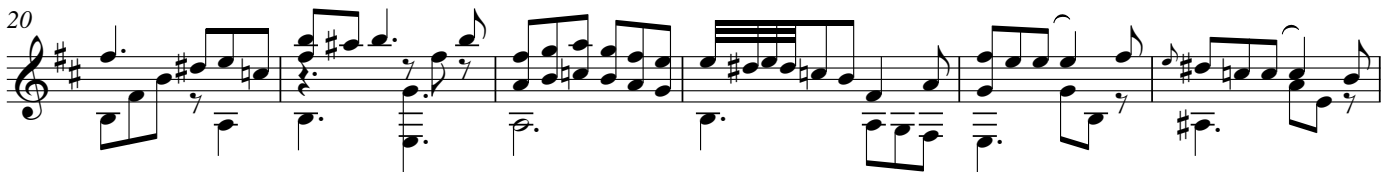
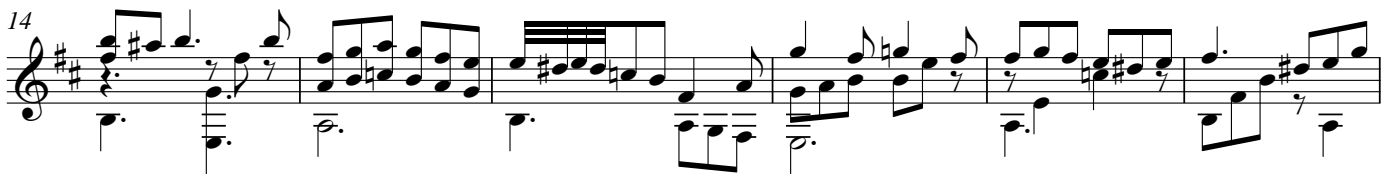
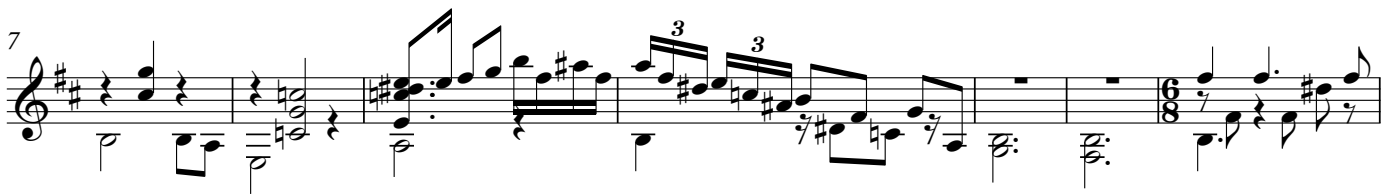

26

32

38

43
